**Transmission 1.80 -> 1.81** for Mandriva 2009.1 and 2010.0

**Client Bitorrent**

Ennesimo aggiornamento di fix

**Homepage:**
http://www.transmissionbt.com/

Aggiornamento per fix problemi, ed altro:

**Transmission 1.82 (2010/01/23)**

  All tickets closed by this release

#### All Platforms

- Fix 1.80 bug that misparsed some magnet links
- Fix 1.80 bug that caused startup to be very sluggish for some people

### Transmission 1.80 (2010/01/20)

  All tickets closed by this release

#### All Platforms

- Add support for magnet links
- Add support for trackerless torrents
- Add optional "incomplete directory" where partial downloads are stored
- Add .part to incomplete files' filenames
- Find more peers by announcing to each tier in a torrent's tracker list, rather than only one

- Fix vulnerability from maliciously-crafted torrent files that could overwrite other files
- Improved IPv6 support
- Improved PEX sharing with other peers
- Faster management of large peer lists
- DHT improvements to bootstrapping and IPv6
- Newly-added torrents without local data don't wait in the "Verify Local Data" queue anymore
- Add an OS hint to not cache local data during torrent verification
- Use less CPU when making encrypted handshakes to peers
- Better filtering of bad IP addresses
- Fix bug that gave "too many open files" error messages
- Fix bug that could crash Transmission on shutdown
- Fix bug that could unpause or repause a torrent on startup
- When uploading, improve disk IO performance by prefetching the data in batches
- Portability fixes for embedded systems
- Other small bugfixes and improvements

#### GTK+

- Support org.gnome.SessionManager? interface for inhibiting hibernation
- Added support for adding torrents by URL or magnet link
- Add optional "download complete" sound using the XDG sound naming spec
- When creating a torrent, make it easier to auto-add that new torrent
- New statusbar "Ratio" icon submitted by jimmac
- Fix minor memory leaks
- GNOME HIG improvements

### Daemon

- When running as a daemon, send log messages to syslog
- Reload settings.json when receiving SIGHUP
- transmission-remote now allows per-torrent speed limits to be  set

### Web Client

- Add speed limit "turtle mode" support
- Double-clicking a torrent opens/closes the torrent inspector
- Add "Start When Added" checkbox when adding torrents
- Add Select All / Deselect All buttons to the file inspector
- Add version information to the preferences dialog
- Ensure the context menu goes away when clicking on torrents
- Fix bug that obscured part of the context menu

**Screenshots:**

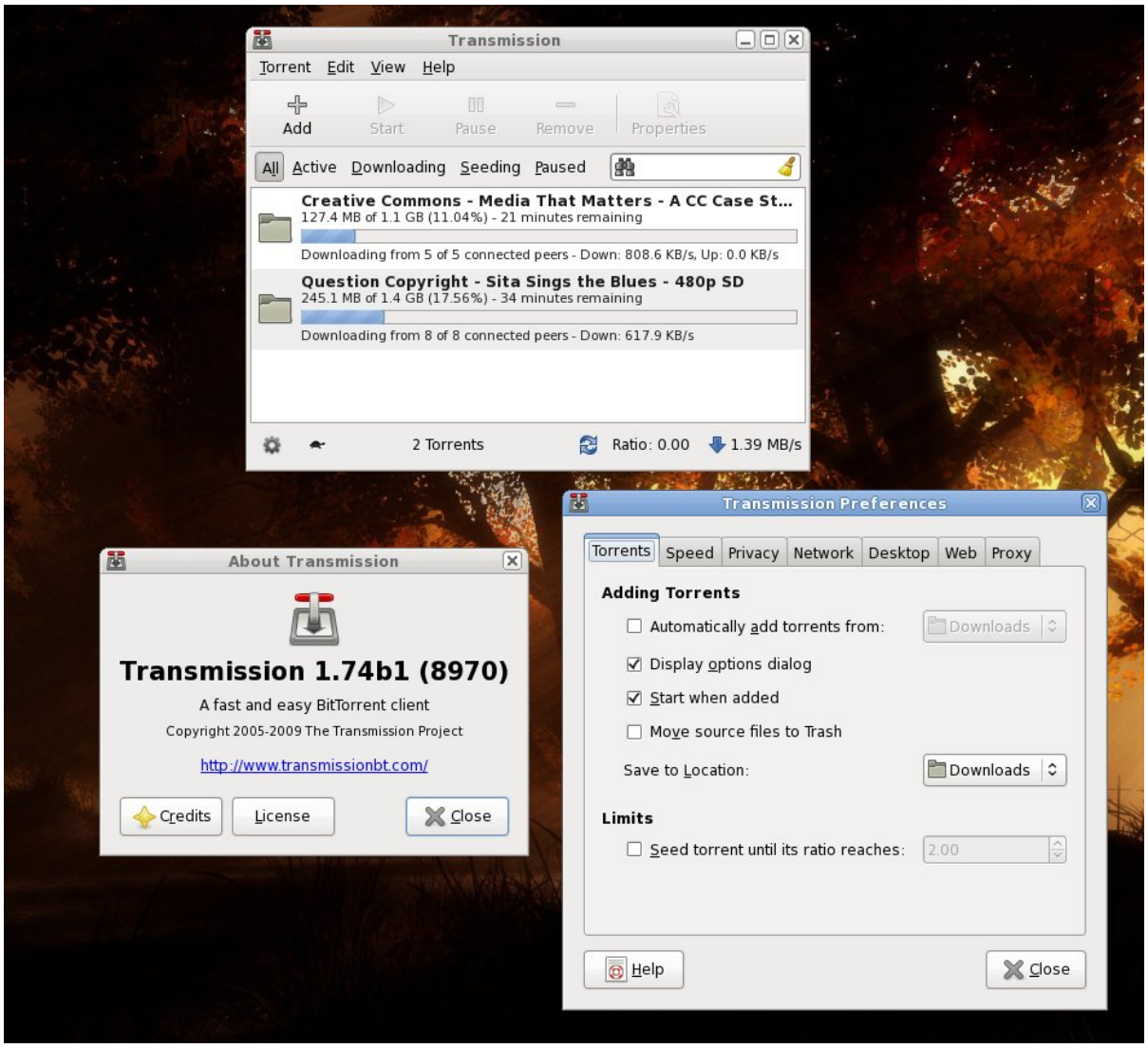
Transmission
Torrent Edit View Help
Add Start Pause Remove Properties
All Active Downloading Seeding Paused
Creative Commons - Media That Matters - A CC Case St...
127.4 MB of 1.1 GB (11.04%) - 21 minutes remaining
Downloading from 5 of 5 connected peers - Down: 808.6 KB/s, Up: 0.0 KB/s
Question Copyright - Sita Sings the Blues - 480p SD
245.1 MB of 1.4 GB (17.56%) - 34 minutes remaining
Downloading from 8 of 8 connected peers - Down: 617.9 KB/s
2 Torrents
Ratio: 0.00
1.39 MB/s
About Transmission
Transmission 1.74b1 (8970)
A fast and easy BitTorrent client
Copyright 2005-2009 The Transmission Project
http://www.transmissionbt.com/
Credits
License
Close
Transmission Preferences
Torrents Speed Privacy Network Desktop Web Proxy
Adding Torrents
Automatically add torrents from:
Downloads
Display options dialog
Start when added
Move source files to Trash
Save to Location:
Downloads
Limits
Seed torrent until its ratio reaches:
2.00
Help
Close

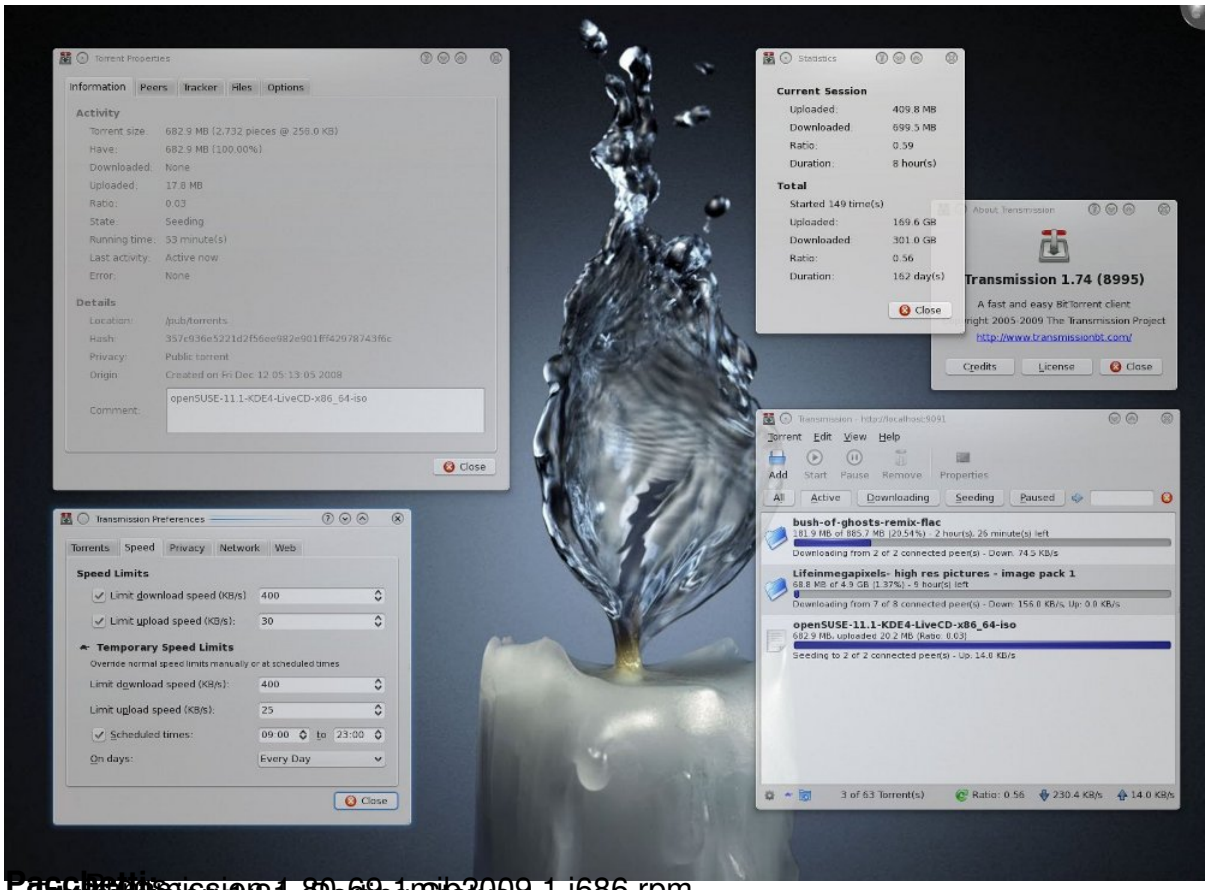


**Pacchetti** Transmission 1.80-69.1.mib2009.1.i686.rpm
**Buddhistic** Portingstatus No No No